

| LEGEND | |
|--------|--|
| ① | AQUATIC CENTRE |
| ② | THERAPY/ LEISURE/ KIDS POOL AND LAZY RIVER |
| ③ | DAYCARE |
| ③B | FENCE PLAY AREA |
| ④ | WATER SLIDE |
| ⑤ | PRESCHOOL |
| ⑥ | INDOOR FITNESS/ DANCE/ SENIOR PROGRAMS |
| ⑦ | (1) MULTI-PURPOSE COURT (15M X 30M) |
| ⑧ | (4) PICKLEBALL COURTS (18M X 9M) (60' X 30') |
| ⑨ | (2) TENNIS COURTS (26M X 16M) (85' X 50') |
| ⑩ | NATURE-THEMED PLAYGROUND |
| ⑪ | PET PARK (SEPARATED BY BREED SIZE) |
| ⑫ | NATURAL TRAIL ALONG THE TREE COVERED AREA |
| ⑬ | COMMUNITY GARDEN (EXISTENT) |
| ⑭ | PARKING |
| ⑮ | MAINTENANCE FACILITY ON 210 KANAKA |
| ⑯ | FUTURE COMMUNITY AMENITY |



262 Rainbow Road

RECREATION SITE MASTER PLAN

Option 1





LOCATION PLAN

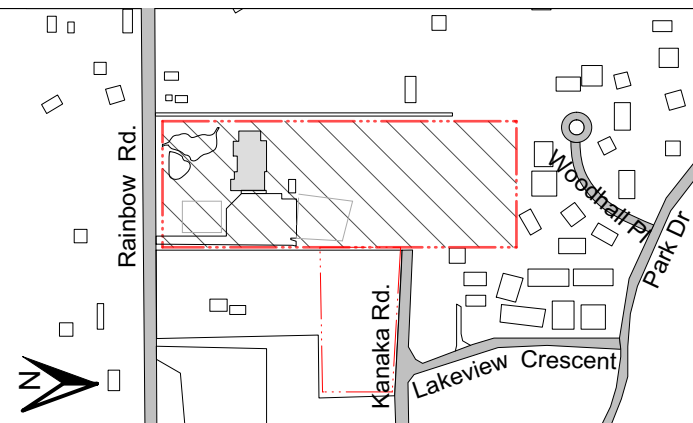

LEGEND

| | |
|----|--|
| 1 | AQUATIC CENTRE |
| 2 | THERAPY/ LEISURE/ KIDS POOL AND LAZY RIVER |
| 3 | DAYCARE |
| 3B | FENCE PLAY AREA |
| 4 | ----- |
| 5 | PRESCHOOL |
| 6 | COVERED MULTI-PURPOSE COURT (15M X 30M) |
| 7 | (4) TENNIS COURTS (26M X 16M) (85' X 50') |
| 8 | NATURE-THEMED PLAYGROUND FOR TODDLERS |
| 9 | PICNIC/ LAWN AREA |
| 10 | PLAYGROUND SCHOOL-AGE KIDS |

| | |
|----|---|
| 11 | COMMUNITY GARDEN EXISTENT |
| 12 | NATURAL TRAIL ALONG THE TREE COVERED AREA |
| 13 | DISC GOLF COURSE ALONG TRAIL |
| 14 | MAINTENANCE FACILITY ON RAINBOW SITE |
| 15 | PARKING |



**262 Rainbow Road
RECREATION SITE MASTER PLAN**

Option 2





LOCATION PLAN

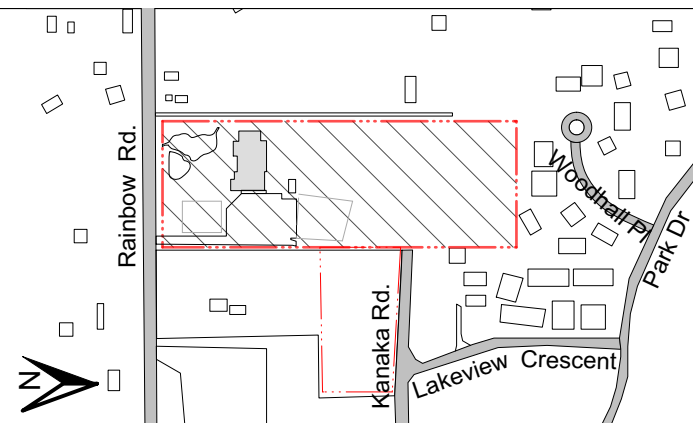

LEGEND

| | |
|----|--|
| 1 | AQUATIC CENTRE |
| 2 | THERAPY/ LEISURE/ KIDS POOL AND LAZY RIVER |
| 3 | DAYCARE |
| 3B | FENCE PLAY AREA |
| 4 | WATER SLIDE |
| 5 | PRESCHOOL |
| 6 | GYM MULTI-PURPOSE FACILITY |
| 7 | COVERED MULTI-PURPOSE COURT (15M X 30M) |
| 8 | NATURE-THEMED PLAYGROUND TODDLERS |
| 9 | PLAYGROUND SCHOOL-AGE KIDS |
| 10 | PET PARK (DIVIDED BY BREED SIZE) |

| | |
|----|---|
| 11 | COVERED PICNIC AREA |
| 12 | LAWN AREA FOR INFORMAL GATHERING |
| 13 | COMMUNITY GARDEN (EXPANSION) |
| 14 | COMMUNITY GARDEN (EXISTENT) |
| 15 | PARKING |
| 16 | MAINTENANCE FACILITY ON RAINBOW SITE |
| 17 | NATURAL TRAIL ALONG THE TREE COVERED AREA |
| 18 | DISC GOLF COURSE ALONG TRAIL |

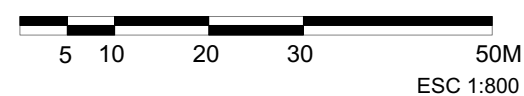

262 Rainbow Road

RECREATION SITE MASTER PLAN

Option 3

