

# Route 11 Overview

Prince Rupert – North Coast (Prince Rupert)  
to Skidegate – Graham Island (Skidegate)



## What is AEQ?

An AEQ represents the amount of vessel capacity occupied by a particular vehicle type, expressed as the number of under height vehicles it displaces (e.g. a bus which displaces three under height vehicles – or cars – would have an AEQ of three).

AEQ = Automobile Equivalent: 1 AEQ = 6.1m x 2.6m



## Northern Expedition

Car capacity: 115

Passenger & crew capacity: 638

## Route Reliability October - December 2021

Route	Minimum (daily) Round Trips Required	Controllable Core Round Trip Cancellations	Vessel Reliability	Cancellation due to Weather, Medical and Rescues	All Core Round Trip Cancellations
11	39	0	89.74%	4	4

	Passengers	AEQ Capacity Provided	AEQ's Carried	Capacity Utilization
October 2021 - December 2021	6822	7406	4705	63.50%
<i>Fiscal 2022</i>				
July 2021 - September 2021	16,660	9,968	8,764	87.90%
<i>Q2 Fiscal 2022</i>				
April 1, 2020 – March 31, 2021	17,385	32,012	13,839	43.2%
<i>Fiscal 2021</i>				
April 1, 2019 – March 31, 2020	47,070	35,617	24,724	69.4%
<i>Fiscal 2020</i>				
April 1, 2018 – March 31, 2019	46,749	32,509	24,362	74.9%
<i>Fiscal 2019</i>				

	Round Trips Delivered	Round Trips Required	Variance	% Sailings Full	Sailings within 10 minutes
October 2021 - December 2021	35	39	-4	2.9%	87.1%
<i>Q3 Fiscal 2022</i>					
July 2021 - September 2021	63	61	2	7.9%	83.3%
<i>Q2 Fiscal 2022</i>					
April 1, 2020 – March 31, 2021	146	176	-30	0.0%	93.8%
<i>Fiscal 2021</i>					
April 1, 2019 – March 31, 2020	177.5	176.5	1.0	0.8%	92.1%
<i>Fiscal 2020</i>					
April 1, 2018 – March 31, 2019	163.5	159.5	4.0	1.50%	92.4%
<i>Fiscal 2019</i>					

# How does Route 11 Compare?

Northern Routes Passenger Count

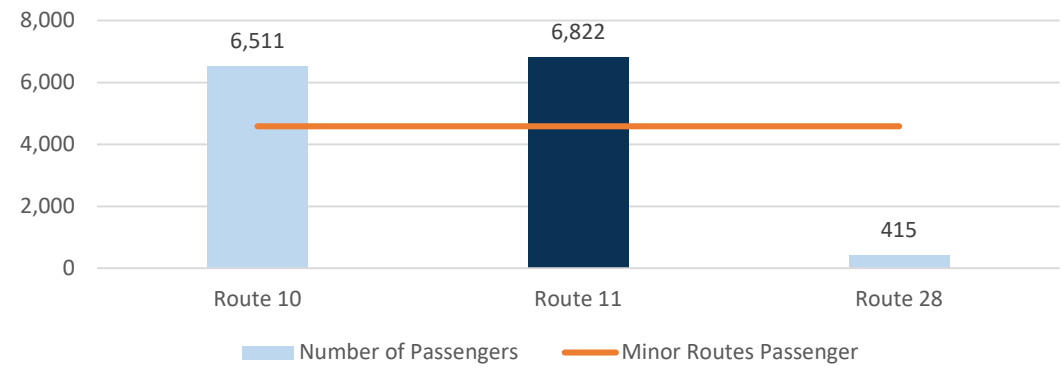

Northern Routes Sailings Overloaded

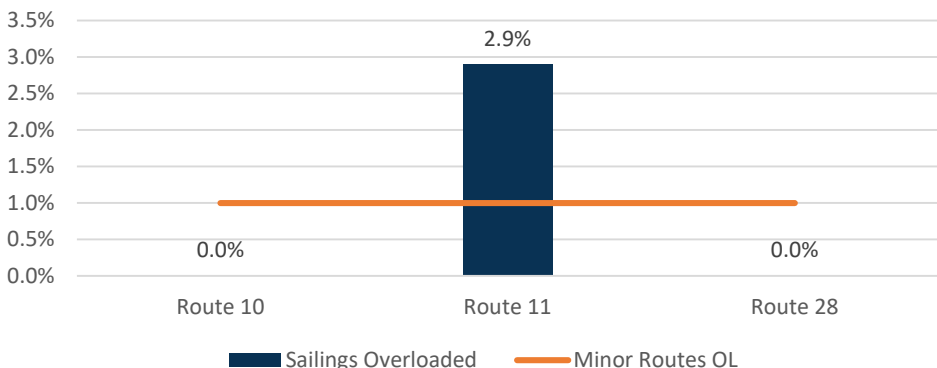

Northern Routes AEQ Capacity Utilization

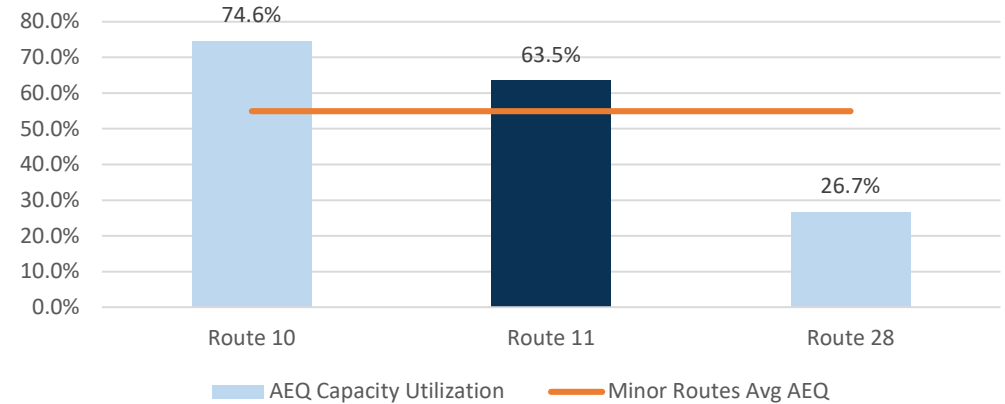

Northern Routes On Time Performance

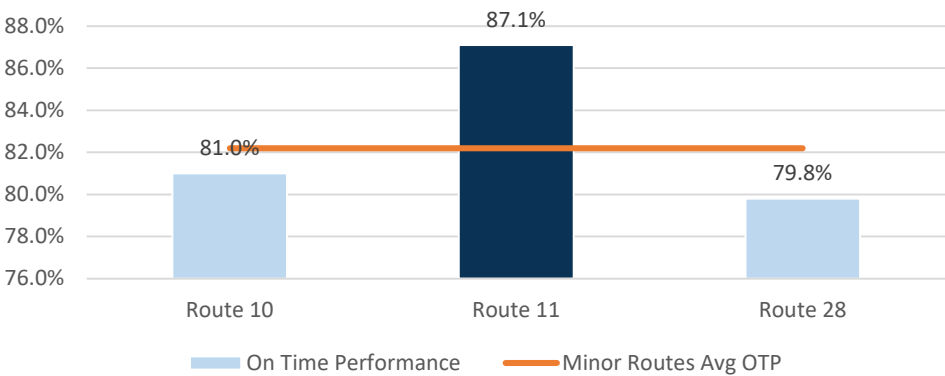

# Links and Resources

## Reports

- [2020-2021 Annual Commissioners Report](#)
  - [2021 Customer Satisfaction Tracking – All Waves](#)
  - [July – September 2022 \(Q2\) Feedback and Engagement reports](#)
  - [Annual Performance and Sustainability Report](#)
- 
- View the latest BC Ferries News [here](#)

## Current Projects and Engagement Opportunities:

- To find out more about on going projects and opportunities please visit: [BC Ferries Projects Page](#)